

Patient report

Bio-Rad DATE: 09/30/2019
D-10 TIME: 08:40 PM
S/N: #DJ4I016123 Software version: 4.30-2
Sample ID: 10576821
Injection date 09/30/2019 08:39 PM
Injection #: 42 Method: HbA1c
Rack #: --- Rack position: 6

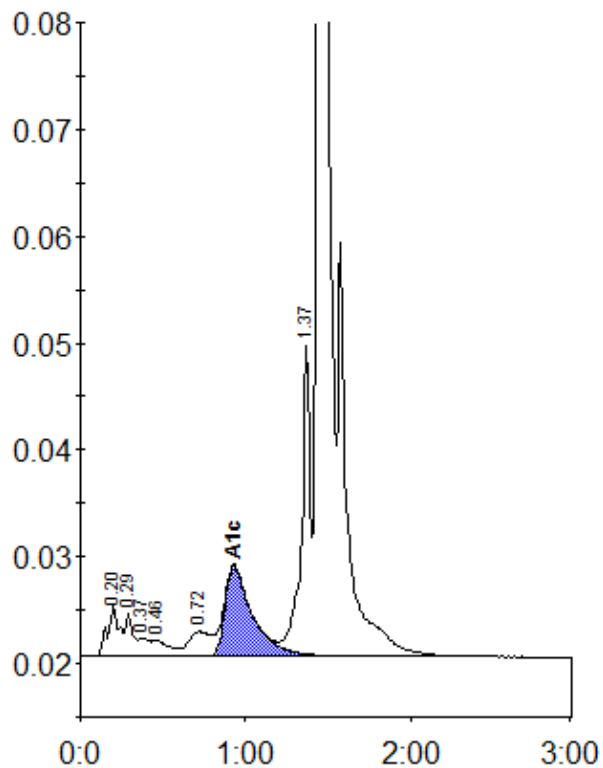

Peak table - ID: 10576821

Peak	R.time	Height	Area	Area %
A1a	0.20	4886	24147	1.2
A1b	0.29	4156	12800	0.7
Unknown	0.37	1760	7105	0.4
F	0.46	1574	10813	0.6
LA1c/CHb-1	0.72	2310	21290	1.1
A1c	0.93	8409	98683	7.4
P3	1.37	29168	105869	5.5
A0	1.44	492492	1652381	85.5
Total Area:			1933088	

Concentration:	%
A1c	7.4